

TRAFFIC GUIDANCE SCHEME FOR EVENT

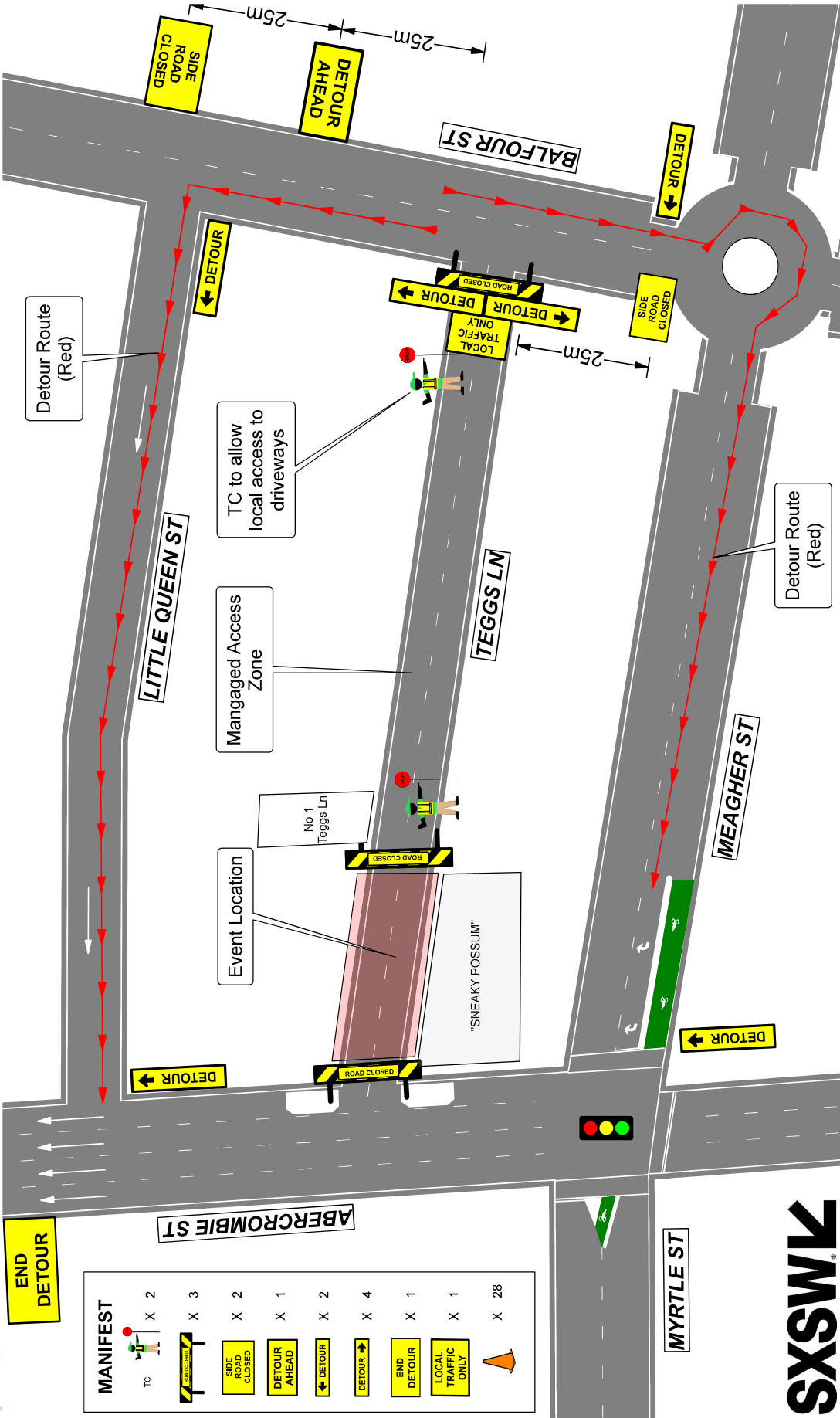

**END
DETOUR**

MANIFEST	
TC	X 2
	X 3
	X 2
	X 1
	X 2
	X 4
	X 1
	X 1
	X 28



DRAWN BY:	MICHAEL PARKER	TCT 0050831	<i>M Parker</i>
APPROVED BY:	KIERAN CATO	TCT 0040880	<i>K Cato</i>
POLICY: Cato Location Services P71 do not accept responsibility of any traffic guidance scheme if the traffic management is not implemented by Cato Location Services P71.			
CA+O		PROJECT: Event - SXSW 2023 CLIENT: SXSW Sydney LOCATION: Teggs Ln Chippendale CONTRACTOR: Craig Sheridan (PHONE: 0448 205 169) ORIGINAL SIZE: COUNCIL NTS A4 LANDSCAPE: City Of Sydney	
APPROVAL REQUIRED:	<input checked="" type="checkbox"/> LOCAL <input checked="" type="checkbox"/> STATE <input type="checkbox"/> INSW <input type="checkbox"/> OTHER	EVENT DAYS: WED-SAT SET UP: 0600-0700 (WED) CLOSURE IN: 0700 (WED) CLOSURE OUT: 0100 (SUN) PACK DOWN: 0100-0130 (SUN)	PLAN NO: TEG-1 VARIANT: (A) TYPE: TGS REV: 0.0 EVENT DATE: 18th October 2023 (WED) to 21st October 2023 (SAT) DATE: 6th June 2023
NOTE: The event schedule will affect the pack-down time requires minimum 10 minutes to allow for the removal of signs and cones. Please allow for any change to the event schedule due to vendor delays or an alteration of event plans.			